Disagreement over arrangements for the child/children

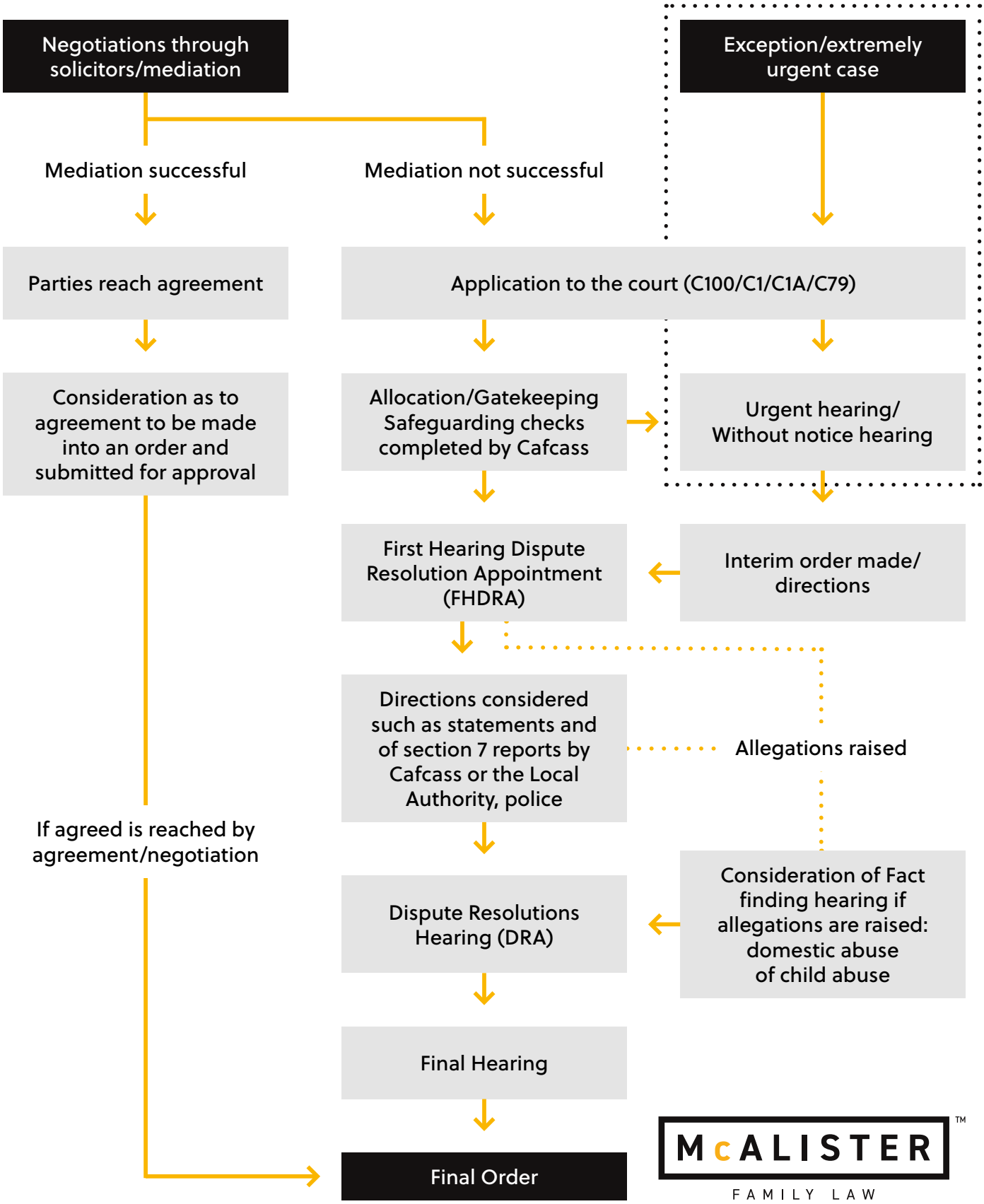

McALISTER™
FAMILY LAW